WESTBOW HOMES
AT ASPEN RIDGE

LOT
21

Moray
SINGLE FAMILY

2,087 SQ. FT. | 3 | 2.5

733 Feheregyhazi Blvd

WESTBOW HOMES
AT ASPEN RIDGE

Tianna
FLOOR PLAN

2,087 SQ. FT.
3 2.5

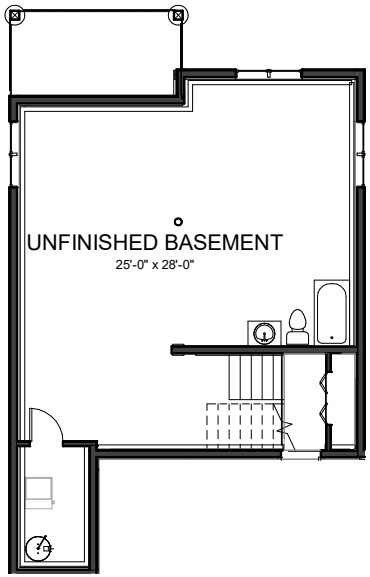

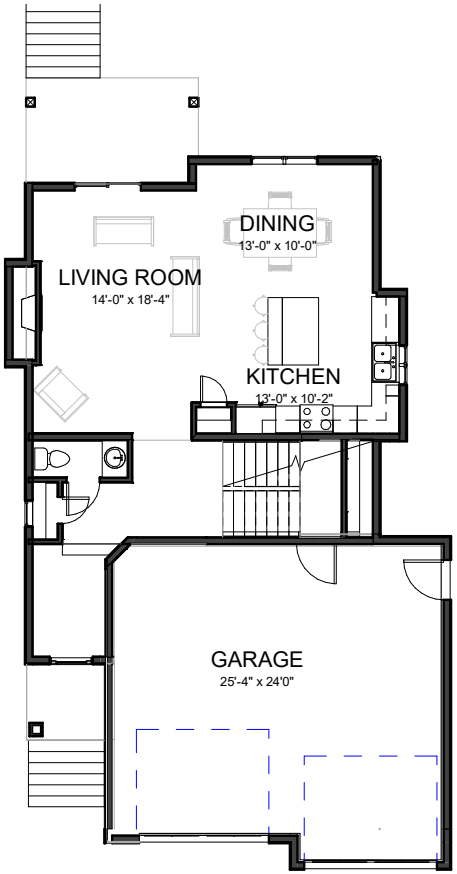

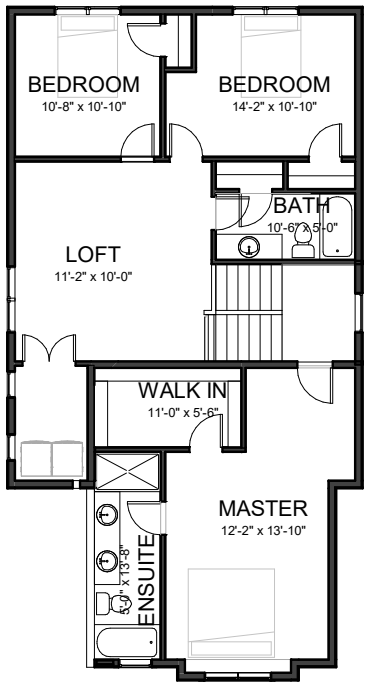

BASEMENT
816 SQ. FT
*(unfinished)**

MAIN FLOOR
849 SQ. FT

UPPER FLOOR
1238 SQ. FT

**Secondary suite optional*

LOT
21

All images used are for illustrative purposes only and are intended to convey the concept and vision for the development/apartments/houses. They are for guidance only, may alter as work progresses and do not necessarily represent a true and accurate depiction of the finished product. Floor plans are intended to give a general indication of the proposed layout only. All images and dimensions are not intended to form part of any contract or warranty.

733 Feheregyhazi Blvd,
Saskatoon, SK

Westbow

Published date 02/15/22

WESTBOW HOMES
AT ASPEN RIDGE

Tianna
MAIN FLOOR

2,087 SQ. FT.
3 2.5

LOT
21

All images used are for illustrative purposes only and are intended to convey the concept and vision for the development/apartments/houses. They are for guidance only, may alter as work progresses and do not necessarily represent a true and accurate depiction of the finished product. Floor plans are intended to give a general indication of the proposed layout only. All images and dimensions are not intended to form part of any contract or warranty.

733 Feheregyhazi Blvd,
Saskatoon, SK

Westbow

Published date 02/15/22

WESTBOW HOMES
AT ASPEN RIDGE

Tianna
MAIN FLOOR

2,087 SQ. FT.
3 2.5

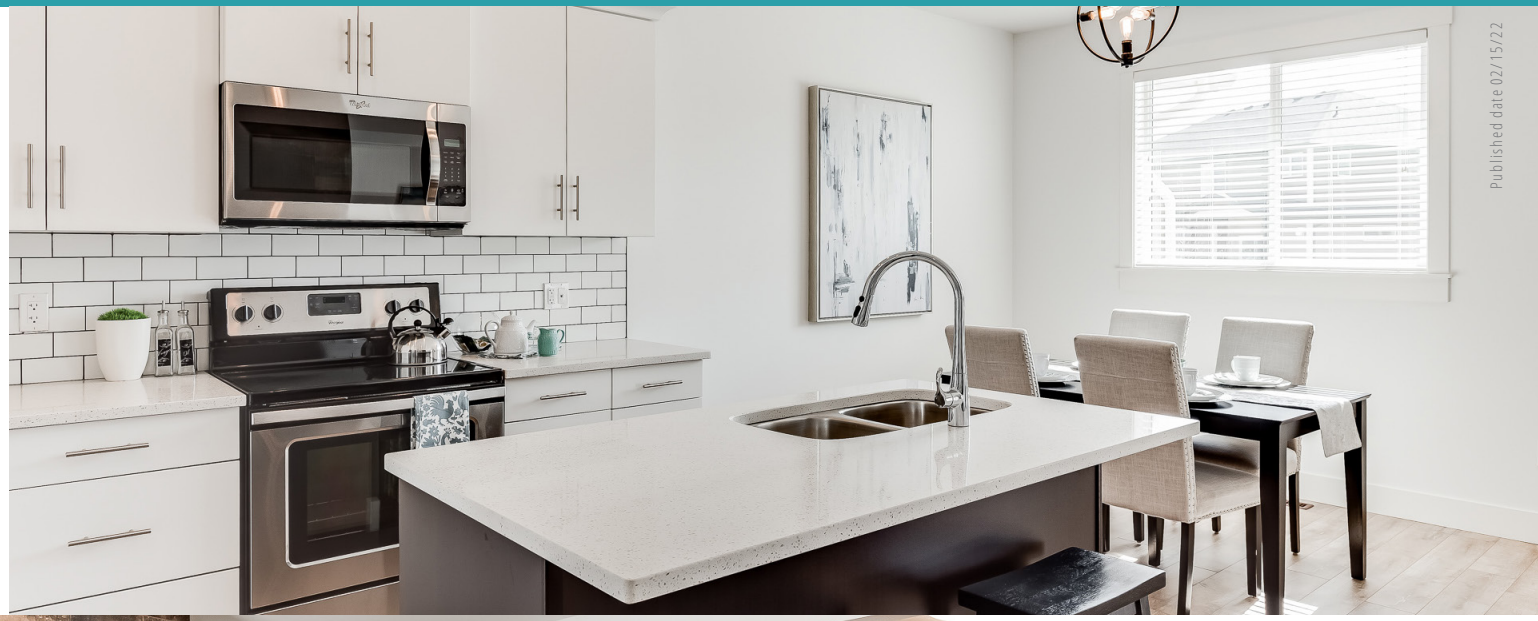

Published date 02/15/22

LOT
21

All images used are for illustrative purposes only and are intended to convey the concept and vision for the development/apartments/houses. They are for guidance only, may alter as work progresses and do not necessarily represent a true and accurate depiction of the finished product. Floor plans are intended to give a general indication of the proposed layout only. All images and dimensions are not intended to form part of any contract or warranty.

733 Feheregyhazi Blvd,
Saskatoon, SK

Westbow

Published date 02/15/22

WESTBOW HOMES
AT ASPEN RIDGE

Tianna
ELEVATIONS

2,087 SQ. FT.
3 2.5

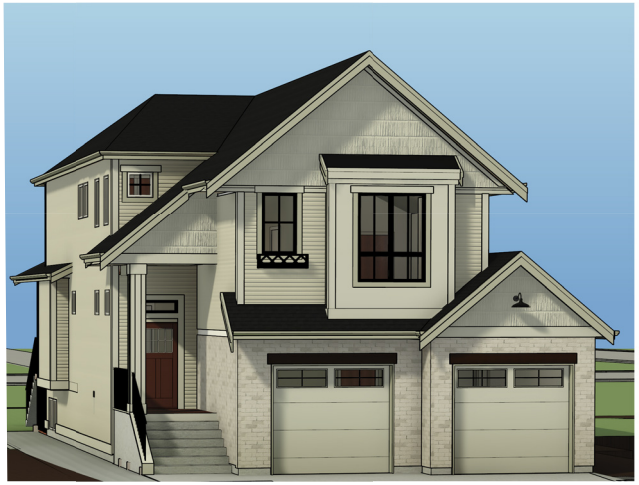

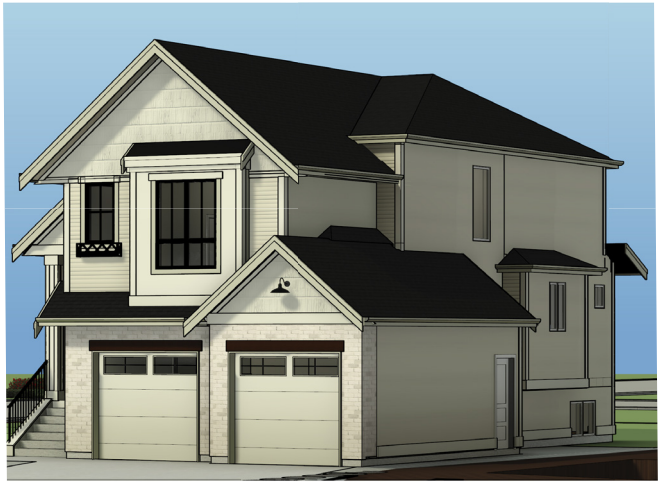

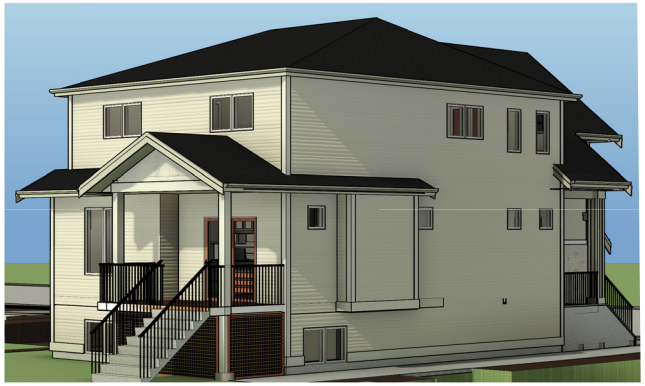

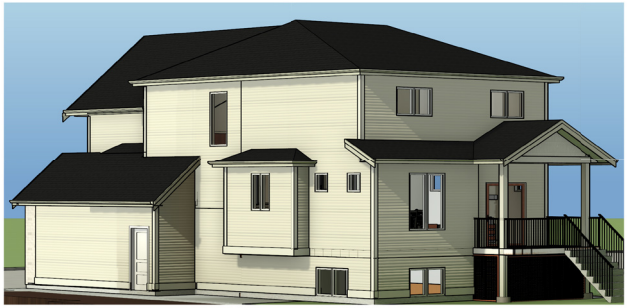

LOT
21

All images used are for illustrative purposes only and are intended to convey the concept and vision for the development/apartments/houses. They are for guidance only, may alter as work progresses and do not necessarily represent a true and accurate depiction of the finished product. Floor plans are intended to give a general indication of the proposed layout only. All images and dimensions are not intended to form part of any contract or warranty.

733 Feheregyhazi Blvd,
Saskatoon, SK

Westbow

Published date 02/15/22

WESTBOW HOMES
AT ASPEN RIDGE

Tianna
ELEVATIONS

2,087 SQ. FT.
3 2.5

LOT
21

All images used are for illustrative purposes only and are intended to convey the concept and vision for the development/apartments/houses. They are for guidance only, may alter as work progresses and do not necessarily represent a true and accurate depiction of the finished product. Floor plans are intended to give a general indication of the proposed layout only. All images and dimensions are not intended to form part of any contract or warranty.

733 Feheregyhazi Blvd,
Saskatoon, SK

Westbow

Published date 02/15/22

WESTBOW HOMES
AT ASPEN RIDGE

SITE MAP

Saskatoon,
Saskatchewan

LOT
21

All images used are for illustrative purposes only and are intended to convey the concept and vision for the development/apartments/houses. They are for guidance only, may alter as work progresses and do not necessarily represent a true and accurate depiction of the finished product. Floor plans are intended to give a general indication of the proposed layout only. All images and dimensions are not intended to form part of any contract or warranty.

733 Feheregyhazi Blvd,
Saskatoon, SK

Westbow

Published date 02/15/22

WESTBOW HOMES
AT ASPEN RIDGE

NEIGHBOURHOOD MAP

Saskatoon, Saskatchewan

LOT
21

All images used are for illustrative purposes only and are intended to convey the concept and vision for the development/apartments/houses. They are for guidance only, may alter as work progresses and do not necessarily represent a true and accurate depiction of the finished product. Floor plans are intended to give a general indication of the proposed layout only. All images and dimensions are not intended to form part of any contract or warranty.

733 Feheregyhazi Blvd,
Saskatoon, SK

Westbow

Published date 02/15/22

12 MINUTES
TO DOWNTOWN SASKATOON

290 HECTARES
OF NATURAL GRASSLANDS

2.5 KILOMETERS
TO EVERGREEN SHOPPING CENTRE

Get to know the scenic walking trails and continuous green space while being close to the city. Located in proximity to the core of Saskatoon, live comfortably with essential services nearby. Year round recreation surrounds this neighbourhood with Aspen Square, community centres, schools, and commercial amenities at the heart of it all.

LOT
21

All images used are for illustrative purposes only and are intended to convey the concept and vision for the development/apartments/houses. They are for guidance only, may alter as work progresses and do not necessarily represent a true and accurate depiction of the finished product. Floor plans are intended to give a general indication of the proposed layout only. All images and dimensions are not intended to form part of any contract or warranty.

733 Feheregyhazi Blvd,
Saskatoon, SK

Westbow

Published date 02/15/22